



STATE OF MAINE
DEPARTMENT OF TRANSPORTATION
REGION 2
98 STATE HOUSE STATION
AUGUSTA, MAINE 04333-0098

Janet T. Mills
GOVERNOR

Bruce A. Van Note
COMMISSIONER

June 7, 2019

Melanie Pendleton, Town Clerk
Town of Bremen
P.O. Box 171
208 Waldoboro Road
Bremen, ME 04551

Subject: Large Culvert Replacement
FEDERAL Project Number 2428300/STATE Project Number: 24283.00
ROUTE 32

Dear Ms. Clancy:

The Maine Department of Transportation is currently working on preliminary engineering for a Large Culvert Replacement Project on Route 32 in the Town of Bremen. Dates for advertisement of the subject project for competitive bids and construction have not been determined. Typically, construction for this type of project will take place in the third quarter of the year during the instream work window.

The project is further described as follows:

Large culvert (#900617) located 0.44 miles north of Biscay Road.

The purpose of this letter is to make the necessary notifications of the project to abutters, municipal officials and occupants of the highway under the provisions of 23 M.R.S.A. § 3351 and § 3352. We hereby request that you provide a copy of this notice to all municipal officials, employees and boards with responsibilities for utility and/or land-use planning/permitting, and that you post this letter on any municipal public bulletin boards, media outlets and/or municipal websites.

A formal public meeting will not be held regarding this project unless specifically requested by the municipality. The Project Manager may request to be added to agenda of a regular scheduled selectmen or council meeting to serve as public meeting.

The Department would like to know if there are any annual events or known traffic generators in the third quarter of the year that would impact this project and if there has been any know flooding of the road in this area.

Should you have any questions, concerns or other areas of interest, we would appreciate your comments and input. Please feel free to contact me at (207) 624-8223 with any questions or concerns.

Sincerely,

Douglas C. Coombs, P.L.S.
Senior Project Manager Highway Program, Region 2
douglas.coombs@maine.gov

cc: TEDOC – WIN 24283.00

BREMEN 24283.00

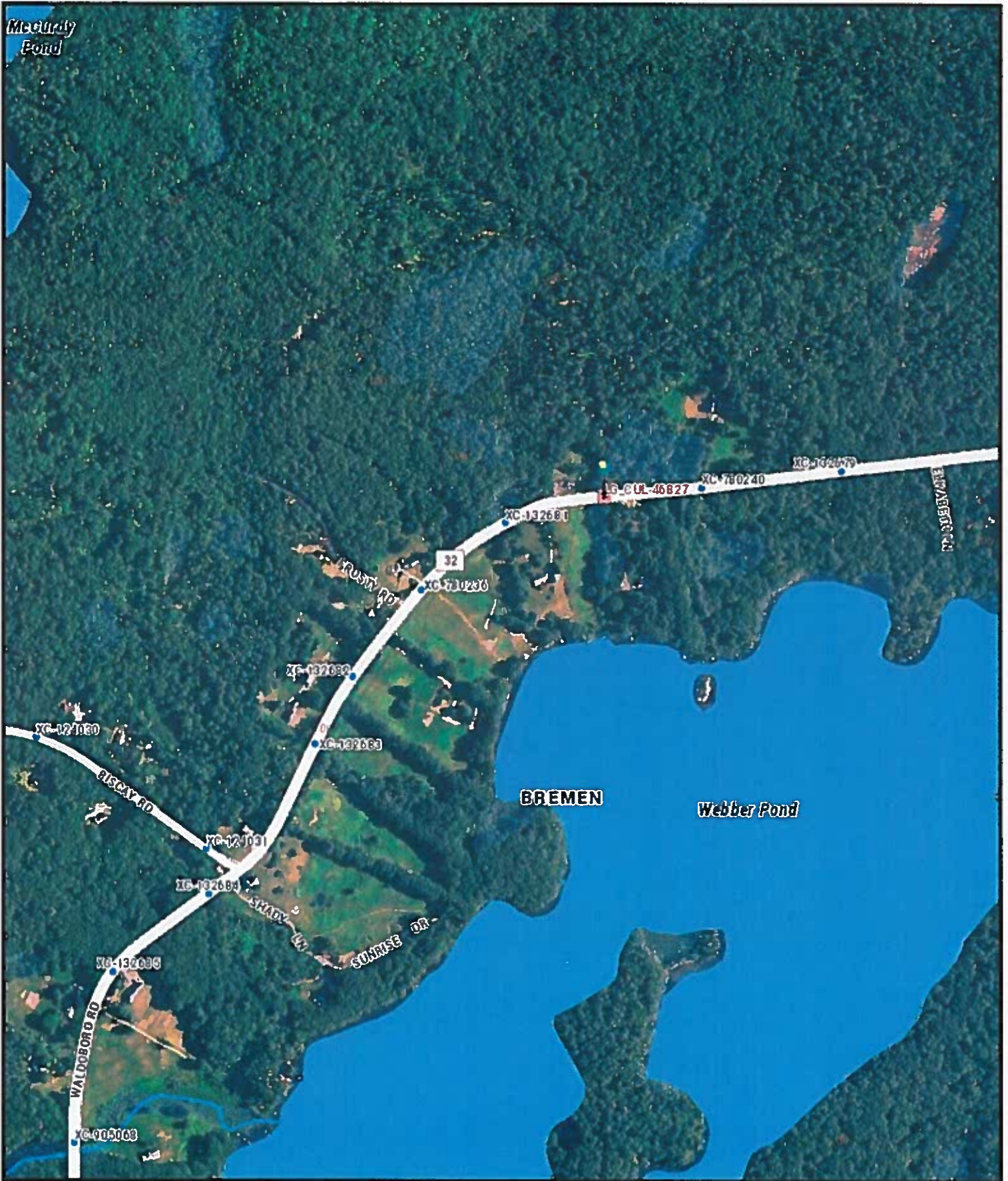

The Maine Department of Transportation provides this publication for information only. Reliance upon this information is at user risk. It is subject to revision and may be incomplete depending upon changing conditions. The Department assumes no liability if injuries or damages result from this information. This map is not intended to support emergency dispatch.

0.1 Miles
1 inch = 0.14 miles

Date: 5/15/2019
Time: 2:53:38 PM